



Follow us  
@HARTransit  
203.744.4070  
HARTransit.com



# 7 Route

New Milford  
Rt. 7  
February 2017



All HARTransit vehicles are wheelchair accessible. Inform your driver if you need assistance boarding.

Todos los vehiculos de HARTransit pueden transportar sillas de ruedas. Informe al conductor si necesita ayuda para subir al bus.

**Snow Routes:** No service to 120 Park Lane, buses turn around at Union Savings Bank on Rt. 202 and Chestnut Land Rd. No service to Sunny Valley or Butterbrook Road. Buses do not enter shopping center parking lots until snow is cleared.

**Rutas de Nieve:** No hay servicio a 120 Park Lane, los autobuses dan la vuelta en Union Savings Bank en Rt. 202 y Chestnut Land Rd. No hay servicio a Sunny Valley o Butterbrook Road. Los autobuses no entran en los estacionamientos del centro comercial hasta que se despeja la nieve.

**Service Alterations:** If HARTransit alters its service due to inclement weather or other circumstances, announcements will be made on www.HARTransit.com, Twitter and radio stations: 98Q or WLAD 800AM.

**Alternación de servicio:** Si HARTransit tiene que alterar su servicio debido a mal tiempo o otras causas, anuncios se haran en Twitter, www.HARTransit.com y las estaciones de radio: 98Q o WLAD 800AM.

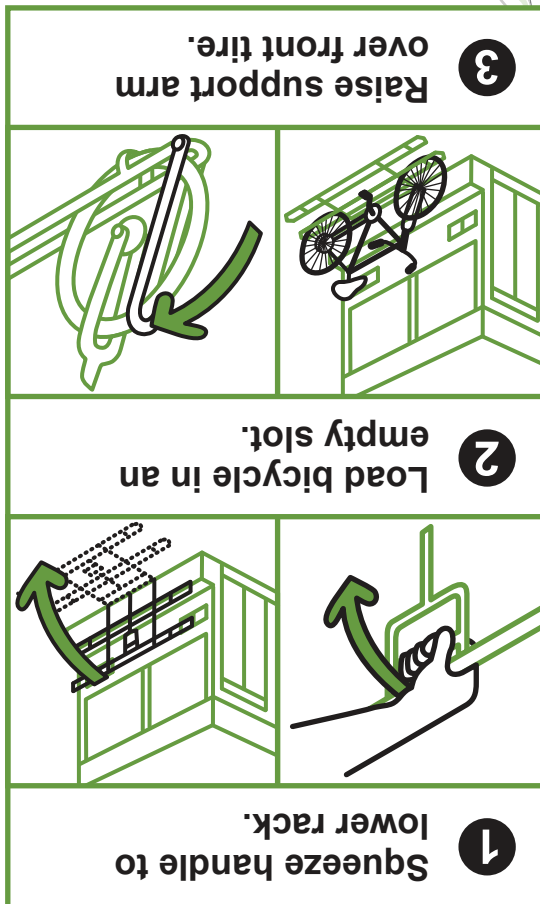

HARTransit vehicles are equipped with two bike racks.

### FARES / TARIFAS

Adults	\$ 1.50
* Seniors (65) / Disabled	.75
Students (grade 12 and under)	1.10

\* Disabled passengers must present a Medicare, SweetHART or CT State-issued reduced-fare transit identification card.  
\* Pasajeros con discapacidad tendrán que presentar una identificación de Medicare, SweetHART o de tarifa reducida emitida por el Estado de CT.

----- Part-time Service - Servicio a tiempo parcial

**1** Follow schedule on back for main stops. Siga el horario en la parte posterior para las paradas principales.

**Transfers:** Passengers may transfer



to any HARTransit bus at the Pulse Point. Transfers are free of charge and expire

20 minutes after being issued. Please tell the driver that you need a transfer.

**Traslados:**

Pasajeros pueden trasladar, de gratis, a cualquier otro bus the HARTransit al Pulse Point. Por favor, pidale al conductor un pasaje de traslado. (los pasajes expiran dentro de 20 minutos)

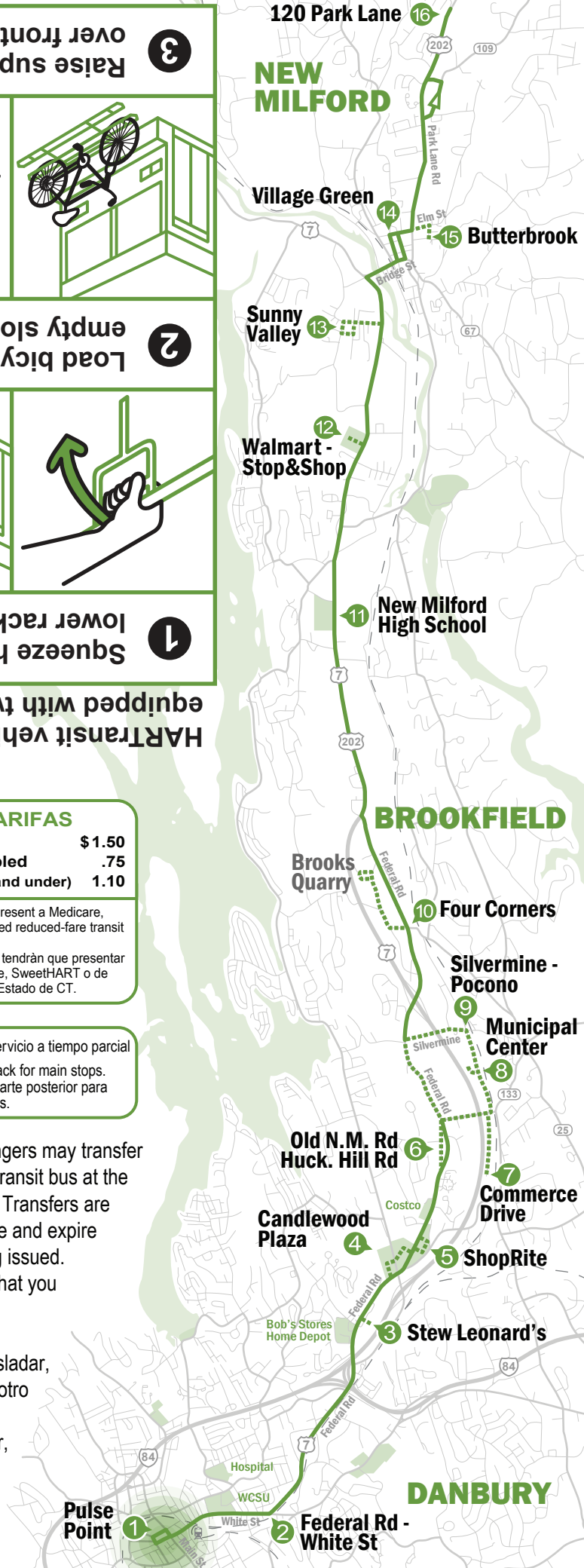

16	15	14	13	12	10	9	8	7	6	5	4	3	2	1	1	2	3	4	5	6	7	8	9	10	11	12	13	14	15	16				
120 Park Lane	Butter Brook	Village Green	Sunny Valley	Walmart - Stop & Shop	Four Corners Brooks Quarry*	Silvermine - Pocono	Municipal Center	Commerce Dr.	Old N.M. Rd. Huck. Hill Rd.	ShopRite	Candlewood Plaza	Stew Leonard's	Federal Rd. - White St.	<b>Pulse Point</b>	Federal Rd. - White St.	Stew Leonard's	Candlewood Plaza	ShopRite	Old N.M. Rd. Huck. Hill Rd.	Commerce Dr.	Municipal Center	Silvermine - Pocono	Four Corners Brooks Quarry*	New Milford High School	Walmart - Stop & Shop	Sunny Valley	Village Green	Butter Brook	120 Park Lane					
<b>MONDAY - FRIDAY</b>					Starts at Costco at 6:10									Arrive	Depart																			
															6:05	6:10	•	•	•	---	•	•	6:27	6:31*	---	•	•	6:44	•	6:50				
6:18	---	6:21	---	---	6:33	---	---	---	6:37	---	---	---	6:19	6:25	6:30	6:36	•	•	•	---	•	•	6:53	6:57*	---	•	•	7:11	•	7:17				
										7:10	---	•	7:19	7:25	7:30	7:36	•	•	•	---	•	•	7:53	7:57*	---	•	•	8:11	•	8:17				
6:56	•	7:00	•	•	7:24	7:28	•	•	7:31	•	•	•	7:49	7:55	8:00	8:06	•	8:15	8:18	---	•	•	8:30	8:34*	---	•	•	8:48	•	8:54				
7:26	•	7:30	•	•	7:54	7:58	•	•	8:01	•	•	•	8:19	8:25	8:30	8:36	---	8:47	8:50															
7:56	•	8:00	•	•	8:19	8:23	•	•	8:26	•	•	•	8:45	8:50																				
		8:19	---	---	8:33	---	---	---	8:37	---	---	---	8:50	8:55	9:00	9:06	---	---	---	---	•	•	9:19	9:23*	---	9:30	•	9:43	•	9:49				
8:56	•	9:05	•	9:14	9:23	9:27	•	•	9:30	---	---	---	9:45	9:50	10:00	10:06	---	---	---	---	•	•	10:19	10:23*	---	10:30	•	10:43	•	10:49				
9:56	•	10:05	•	10:14	10:23*	10:29	•	•	10:31	•	---	---	10:45	10:50	11:00	11:06	---	---	---	---	•	•	11:19	11:23*	---	11:30	•	11:43	•	11:49				
10:56	•	11:05	•	11:14	11:23	11:27	•	•	11:30	---	---	---	11:45	11:50	12:00	12:06	---	---	12:15	---	•	•	12:19	12:23*	---	12:30	•	12:43	•	12:49				
12:01	•	12:05	•	12:14	12:23	12:29	•	•	12:31	•	---	---	12:45	12:50	1:00	1:06	---	---	---	---	•	•	1:19	1:23*	---	1:33	•	1:43	•	1:49				
1:01	•	1:05	•	1:14	1:23	1:27	•	•	1:30	---	---	---	1:45	1:50	2:00	2:06	---	---	2:15	•	•	•	•	2:27*	---	2:34	•	2:43	•	2:49				
2:01	•	2:05	•	2:14	2:23	•	•	•	2:29	---	---	---	2:45	2:50	3:00	3:06	•	•	•	3:20	•	•	•	3:27*	•	3:37	•	3:51	•	3:57				
										3:10	---	---	3:19	3:25	3:30	3:36	•	•	•	---	3:52													
3:01	•	3:05	•	3:14	3:23	•	•	•	3:30	---	---	---	3:49	3:55																				
										3:35	3:38	3:43	3:49	3:55	4:00	4:06	•	---	---	4:20	•	•	•	4:27*	---	4:37	•	4:46	•	4:52				
								3:59	4:04	4:06	4:09	4:13	4:19	4:25	4:30	4:36	•	•	•	4:50	•	•	•	4:57*	•	5:07	•	5:16	•	5:22				
3:46	•	3:50	•	4:00	4:10	•	•	•	4:25	4:32	4:35	4:38	4:44	4:50	5:00	5:06	---	---	---	---	---	---	---	5:23	---	---	---	5:41	---	5:47				
4:16	•	4:20	•	4:30	4:40	•	•	•	4:55	5:02	5:05	5:08	5:14	5:20	5:30	5:36	---	---	---	---	---	---	---	5:53	---	---	---	6:11	---	6:15				
5:01	•	5:05	•	---	5:20	•	•	•	5:27	5:32	5:35	5:38	5:44	5:50	6:00	6:06	---	---	---	---	---	---	---	6:23	---	---	---	6:41	---	6:47				
5:30	---	5:36	---	5:44	5:54	---	---	---	5:58	6:03	---	6:09	---	6:21	--- The bus does not enter the parking lot, please wait along main route.										--- El bus no entra en el estacionamiento, por favor espere a lo largo de la ruta principal.									
5:47	---	5:49	---	---	6:05	---	---	---	6:09	---	---	---	6:19	6:25	• Service by request only.										• Servicio solo por solicitud.									
6:30	---	6:36	---	6:44	6:54	---	---	---	6:58	7:03	---	7:09	---	7:21	* Service to Brooks Quarry by request only.										* Solicite su parada con el conductor al subir.									
															<b>Drop off:</b> Request stop with driver when boarding.										<b>Pick up:</b> Call 30 minutes prior. (203-744-4070)									
<b>SATURDAY</b>																																		
															8:00	8:06	8:13	8:17	---	8:23	•	•	8:27	8:31*	---	8:38	•	8:47	•	8:53				
8:20	---	8:24	---	---	8:34	---	---	---	8:38	---	---	---	8:49	8:55	9:00	9:06	---	---	---	---	•	•	9:19	9:23*	---	9:33	•	9:43	•	9:49				
8:56	•	9:05	•	9:14	9:23	9:27	•	•	9:30	•	---	---	9:45	9:50	10:00	10:06	---	---	---	---	•	•	10:19	10:23*	---	10:33	•	10:43	•	10:49				
9:56	•	10:05	•	10:14	10:23*	10:29	•	•	10:31	•	•	---	10:45	10:50	11:00	11:06	---	---	---	---	•	•	11:19	11:23*	---	11:33	•	11:43	•	11:49				
10:56	•	11:05	•	11:14	11:23	11:27	•	•	11:30	---	---	---	11:45	11:50	12:00	12:06	---	---	12:15	---	•	•	12:19	12:23*	---	12:33	•	12:43	•	12:49				
12:01	•	12:05	•	12:14	12:23*	12:29	•	•	12:31	•	•	---	12:45	12:50	1:00	1:06	---	---	---	---	•	•	1:19	1:23*	---	1:33	•	1:43	•	1:49				
1:01	•	1:05	•	1:14	1:23	1:27	•	•	1:30	•	---	---	1:45	1:50	2:00	2:06	---	---	2:15	---	•	•	2:19	2:23*	---	2:33	•	2:43	•	2:49				
2:01	•	2:05	•	2:14	2:23	2:27	•	•	2:30	•	---	---	2:45	2:50	3:00	3:06	---	---	---	---	•	•	3:19	3:23*	---	3:33	•	3:43	•	3:49				
3:01	•	3:05	•	3:14	3:23	3:27	•	•	3:30	•	---	---	3:45	3:50	4:00	4:06	---	---	---	---	•	•	4:19	4:23*	---	4:33	•	4:43	•	4:49				
4:01	•	4:05	•	4:14	4:23	4:27	•	•	4:30	•	---	---	4:45	4:50	5:00	5:06	---	---	---	---	---	---	---	5:23*	---	---	---	5:37	---	5:49				
16	15	14	13	12	10	9	8	7	6	5	4	3	2	1	1	2	3	4	5	6	7	8	9	10	11	12	13	14	15	16				
120 Park Lane	Butter Brook	Village Green	Sunny Valley	Walmart - Stop & Shop	Four Corners Brooks Quarry*	Silvermine - Pocono	Municipal Center	Commerce Dr.	Old N.M. Rd. Huck. Hill Rd.	ShopRite	Candlewood Plaza	Stew Leonard's	Federal Rd. - White St.	<b>Pulse Point</b>	Federal Rd. - White St.	Stew Leonard's	Candlewood Plaza	ShopRite	Old N.M. Rd. Huck. Hill Rd.	Commerce Dr.	Municipal Center	Silvermine - Pocono	Four Corners Brooks Quarry*	New Milford High School	Walmart - Stop & Shop	Sunny Valley	Village Green	Butter Brook	120 Park Lane					